

# BRAHM

Blowing Rock Art & History Museum  
2019 ANNUAL REPORT



## STAFF

**Lee Carol Giduz**  
*Executive Director*

**Courtney Baines**  
*Marketing &  
Communications  
Director*

**Mark Brackbill**  
*Facilities Manager*

**Sharon Caldwell**  
*Office Manager*

**Dianna Cameron**  
*Curator of  
Exhibitions  
& Collections  
Director*

**Steve Eichner**  
*Visitor Services*

**Jennifer Garonzik**  
*Education Center  
Director*

**Jasmin McFayden**  
*Executive Assistant*

**Anna Clair Miller**  
*Visitor Services &  
Volunteer  
Coordinator*

**Willard Watson III**  
*Program & Outreach  
Director*

## BOARD OF TRUSTEES

**Bo Henderson**, *President*

**Nelson Crisp**, *Vice President*

**Don Hubble**, *Treasurer*

**Teresa Caine**, *Secretary*

**Jess Wehrmann**, *At-Large Member*

**Debbie Covington**

**Joe Coyne**

**Carol Biggers Dabbs**

**Linda Gilleland**

**Louis N. Gottlieb, MD**

**R. Dean Hamric**

**Sandy Huff**

**Gail Jennings-Mosley**

**Cindy Milner**

**Ralph Patterson**

**Lee Rocamora**

**Jim Tanner**

**Nancy Brittelle**, *Turchin Center*

*Advisory Member*

Cover Image: Gallery view, "Southern Strands: North Carolina Fiber Art." Detail of "The Imperturbable Beauty," 2012 by Jan-Ru Wan (Chapel Hill, NC). Photograph by Ashley N. Warren.

**BLOWINGROCKMUSEUM.ORG**

159 GINNY STEVENS LANE | PO BOX 828

BLOWING ROCK, NC 28605

828.295.9099

(C) 2020. Blowing Rock Art & History Museum

# LETTER FROM THE PRESIDENT

Dear BRAHM Family,

Thank you for the honor you have given me by your confidence and support as President of BRAHM for the past three years. It has been with the unwavering support of the great Board of Directors of BRAHM, our tremendous Staff, and your joining in this journey we have been on together that makes BRAHM the jewel it is!

This past year has been one of extremes - that is an understatement! From record attendance and terrific exhibits, to the reinvention of BRAHM in a virtual world - our fabulous Staff has risen to every challenge and performed in a way beyond professional! Not enough praise can be given to them one and all. Thank you Staff, you are amazing!

There is not enough space on this page to talk about our many exhibits - I'll let the photos and memories do the talking and allow Executive Director Lee Carol Giduz, our Curator Dianna Cameron, the entire staff, and our many unsung heroes - our volunteers - to take the credit. It is for us the BRAHM family to say thank you! To the outgoing Board it is inadequate to say thank you for all you have done and given. To Sandy Huff, our incoming President and to the incoming Board, we have your back as you have had ours. Thank you each and everyone for being a member of The Blowing Rock Art and History Museum! You each make the Museum better.

Sincerely,  
Bo Henderson  
BRAHM Board President



## 2019 BY THE NUMBERS



## TABLE OF CONTENTS

LETTER FROM DIRECTOR	01
ENRICH EXHIBITIONS	02
EDUCATE WILSON EDUCATION CENTER	05
ENGAGE PROGRAMS	06
CONNECT SPECIAL EVENTS	07
STEWARDSHIP RESPONSIBLE FINANCING	08
GRATITUDE FOR OUR MEMBERS	09

# ENRICH EXHIBITIONS

In perhaps our biggest accomplishment to date, BRAHM featured two monumental exhibitions highlighting the story of the Cone family in North Carolina and the famous art collection of Dr.

Claribel and Miss Etta Cone. The sisters believed that art encouraged vital conversations and created a significant collection of modern art, including over 500 works by Henri Matisse.

Over 17,000 visitors came to see the Cone Sisters' collection and stories of the Cone family in ways that had not ever been shared before. We were fortunate to display artwork bequeathed to the Baltimore Museum of Art, Weatherspoon Art Museum, and private collections within the Cone family.



## Modern Visions, Mountain Views: The Cones of Flat Top Manor

July 20 - November 30, 2019  
Rankin East Gallery



## Modern Visions, Modern Art: The Cones Sisters in North Carolina

August 3 - November 30, 2019,  
Rankin West Gallery

Special thanks to Wells Fargo, the lead presenting sponsor of Modern Visions, Modern Art, as well as Carrie Streeter, Historian and Guest Curator, the Baltimore Museum of Art, the Weatherspoon Art Museum, the Blue Ridge Parkway Foundation, the National Park Service, the Greensboro History Museum, the Blowing Rock Tourism Development Authority, Moses H. Cone Memorial Hospital, Appalachian State University, Welborn & Patricia Alexander, Nancy Hirschland Ramage, Jane and Richard Levy, and many other members of the Cone and Lindau families for their collaboration and contributions to these exhibitions.

"For a small town like Blowing Rock, we are very fortunate to have such a fine facility filled with dedicated staff to make this significant contribution. We are proud to have a museum of such stature."

**-CHARLES HARDIN, PRESIDENT BLOWING ROCK CHAMBER OF COMMERCE**

2019

EXHIBITIONS | 03

# EXHIBITIONS



**The 152nd Annual International Exhibition of the American Watercolor Society**  
May 3 - July 21, 2019  
*Atwell Gallery*

**Southern Strands: North Carolina Fiber Art**  
May 25 - October 27, 2019  
*Fort Gallery*



**Photographs by Hugh Morton: An Uncommon Retrospective**  
Nov 9, 2019 - Feb 22, 2020  
*Fort Gallery*

**Sound Machines: Stringed Instruments by the Capozzoli Guitar Company**  
Nov 23, 2019 - April 11, 2020  
*Atwell Gallery*



**Sallie Middleton: A Life in the Forest**  
Dec 13, 2019 - March 21, 2020  
*Rankin West*

**Shared Spaces: Wildlife Wood Sculptures by Pete Lupo**  
Dec 13, 2019 - March 21, 2020  
*Rankin West*



Image Credits (from top to bottom): (1) Bivenne Harvey Staiger (Cromwell, CT). "Oh, the Tangled Woods She Leaves!" Watercolor on paper. Courtesy of the artist and the American Watercolor Society, New York, NY. (2) Jan-Ru Wan (Chapel Hill, NC). "Woman + home = marriage," 2006. Dyed and printed images on non-woven materials, printed mirrors, found kimono, cumin spice, silk organza. Photograph by Ashley N. Warren. Gallery view, Blowing Rock, NC. (3) Hugh Morton (1921-2006). "David Brinkley and the USS North Carolina," 1971. Cape Fear, Wilmington, NC. Digital print, North Carolina Collection, University of North Carolina at Chapel Hill Libraries (4) Ashley N. Warren. "Perspective" (detail). Photograph. Courtesy of the artist. (5) Sallie Middleton. "March-Cardinal" (detail). Watercolor. Asheville Art Museum. Extended Loan from Sallie Middleton Parker. (6) Pete Lupo. "A Bit of Color" (detail). Tupelo wood, brass, acrylics. Courtesy of the artist. BACKGROUND IMAGE: Detail of "The Imperturbable Beauty," 2012 by Jan-Ru Wan (Chapel Hill, NC). Photograph by Ashley N. Warren.

# ALEXANDER COMMUNITY GALLERY



**Mentors & Heroes:  
Photographs by David Holt**  
Nov 23, 2019 - April 30, 2020



**Black Citizenship in  
the Age of Jim Crow**  
February 16 - May 5, 2019



**Annual Young at  
Art Student  
Spectacular**  
May 1 - June 6, 2019



**Kat Leahey:  
Contemporary Folk Art**  
Oct 4 - Nov 16, 2019

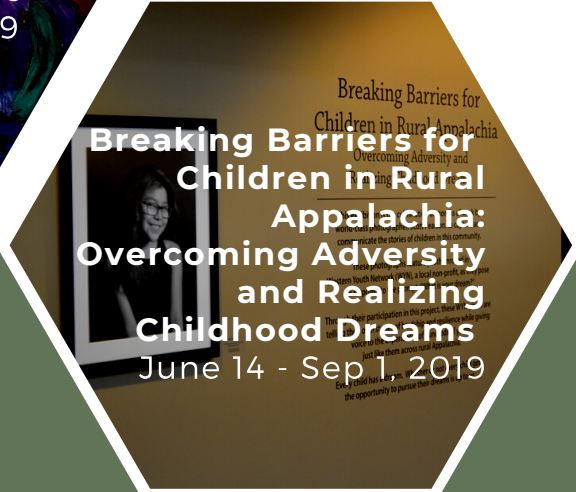

**Breaking Barriers for  
Children in Rural Appalachia:  
Overcoming Adversity and  
Realizing  
Childhood Dreams**  
June 14 - Sep 1, 2019

*The Alexander  
Community Gallery  
highlights local talent  
and pressing issues  
that face High  
Country communities  
today and in the past.*

# EDUCATE

## WILSON EDUCATION CENTER

Providing hands-on art education inspired by art history and local artists, the Wilson Education Center remains a premier studio and workshop destination for all ages and abilities. The newly formed partnership with the Southern Highland Craft Guild provided opportunities to learn new skills from doll-making to basket weaving.

14

Hands-on workshops for adults

154

Hands-on workshops for kids

21

Elementary classrooms brought to the museum



Visiting artist Dwight Rose leads a water color workshop in the Ed Center. (above).

A happy group shares their Cork & Canvas creations. (left)

Royal portraits in mixed media by a first grade Young at Art class (far left)

"Though the Wilson Education Center does not have a specific mission statement, I believe it is our calling to bring joy through nurturing and enabling creative expression for all ages and populations. 2019 was a year filled with such opportunities."

**-JENNIFER GARONZIK, EDUCATION CENTER DIRECTOR**

# ENGAGE

## DIVERSE PROGRAMS CELEBRATING CULTURE & HISTORY

Recurring programs expand upon exhibition offerings through lectures, film, and performance. From interactive demos with members of the Southern Highland Craft Guild to lectures on the latest in Appalachian scholarship, BRAHM provides top of the line humanities edu-tainment.



65

Cultural, educational,  
historically-based  
programs

1,307

Visitors & members  
in attendance

*Finding Folk Art in North Carolina ~ Sunlight Makes is Sweeter: A Story of Sorghum ~ The Edible South: The Power of Food & The Making of an American Region ~ African American Nurses & Hospitals in Southern & Central Appalachia ~ Tales from Beaver Dam ~ Traditional Cherokee Flute & Storytelling ~ Wes Waugh on Becoming an Artist ~ Doc Watson Before the Folk Revival ~ All About Elk with Amy Renfranz ~ Southern Strands NC Fiber Arts Roundtable ~ Saving the Endangered Bats of Grandfather Mountain ~ Protecting Your Water with Watauga Riverkeeper ~ Making a Mill Village Life ~ Seeing the World with the Cones ~ Dulatown ~ Appalachian Folkways in Modern America ~ Jewish Life in NC ~ Deciphering Doc Watson ~ Apples of Cone Manor*



"I only know what I'm attending half of the time, but I enjoy it everytime!"

**-CAROL DABBS, BRAHM BOARD OF TRUSTEES**



# CONNECT

*SPECIAL EVENTS THAT SUPPORT THE MUSEUM & BRING US TOGETHER*

*Our seasonal and special events provide much more than needed funding for the museum. They offer unique experiences outside of BRAHM's regular programming and are a platform for gathering together in celebration of the museum's many accomplishments and our region's talented artists.*

23

*Unique special events organized and offered to the community*

2,283

*Visitors & members in attendance*



*Plein Air Festival artist paints an outdoor scene near Chetola. (above)*



*A scene from the 2019 BRAHM Gala, "A Brush with Genius." (left).*



*Friends gather at the Winter Exhibition Celebration. (far left)*

*The African proverb, "It takes a Village..." couldn't be truer than in the instance of producing a grand exhibition like BRAHM's Gala "A Brush with Genius." To the village of people who contributed their time, their creative ideas, their ceaseless energy, their tireless efforts and their financial support, (including staff and volunteers), we sincerely thank you.*

**- LINDA RUSSELL, GALA COMMITTEE CHAIR**

# STEWARDSHIP

ENSURING THE FUTURE THROUGH RESPONSIBLE FINANCING

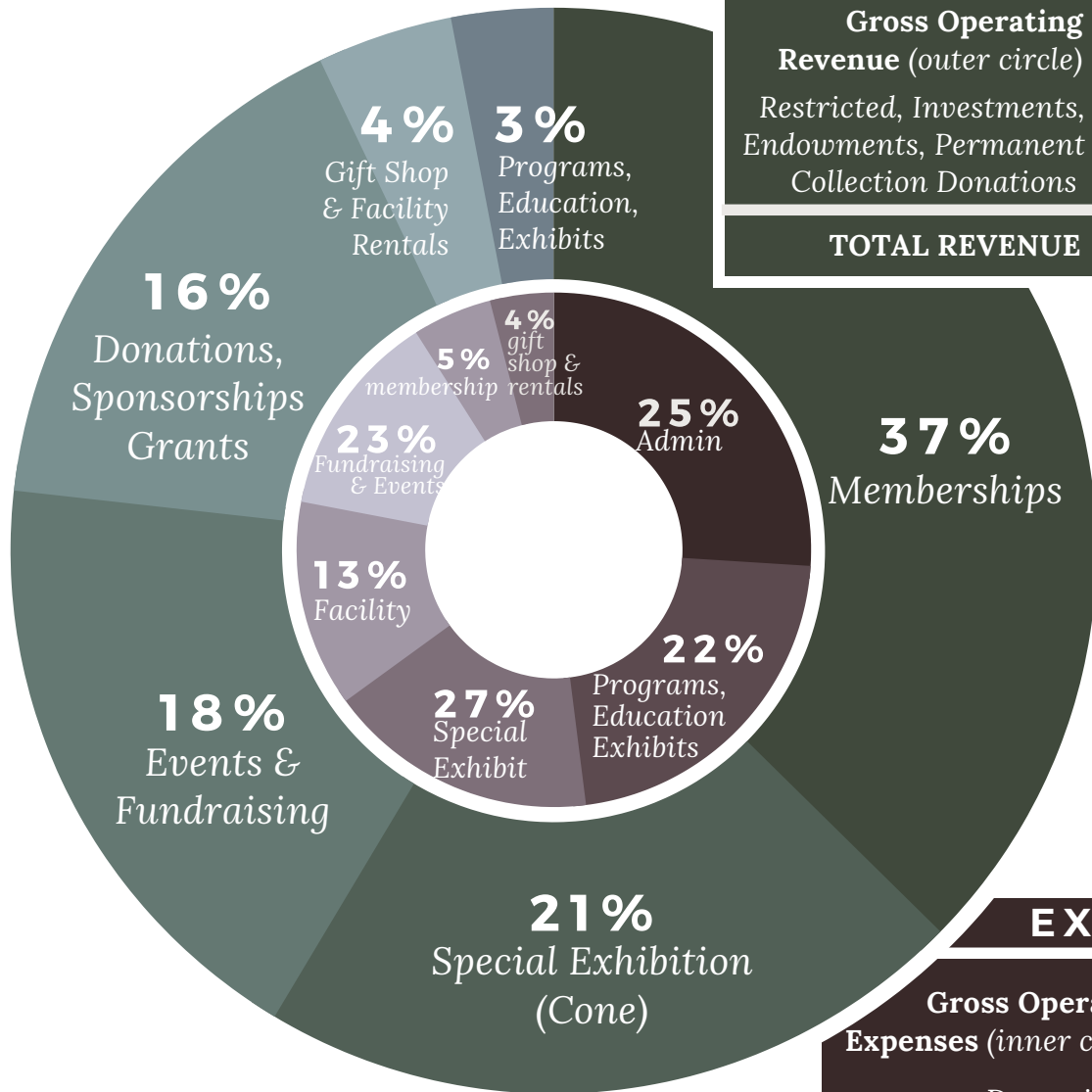

REVENUE	
Gross Operating Revenue (outer circle)	\$976,734
Restricted, Investments, Endowments, Permanent Collection Donations	\$488,838
<b>TOTAL REVENUE</b>	<b>\$1,465,572</b>

EXPENSES	
Gross Operating Expenses (inner circle)	\$920,777
Depreciation	\$186,845
<b>TOTAL EXPENSES</b>	<b>\$1,107,622</b>

BRAHM's annual audit and 990 forms are available for review on our website.

Note: 2019 Payroll & Expenses have been allocated by department areas, such as Administration, Facility, etc.

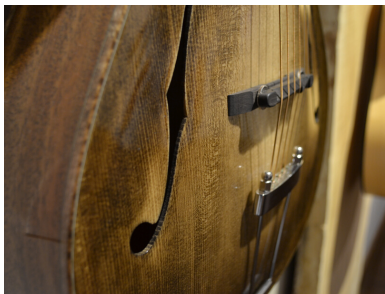
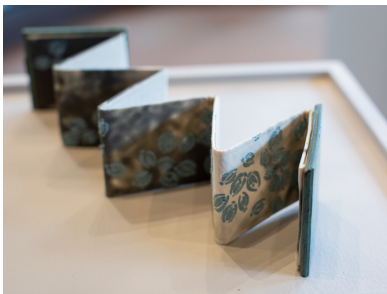

# GRATITUDE

## WE EXIST BECAUSE OF YOU

Your membership, time, & support matter. Thank you.

### DAINGERFIELD SOCIETY

Patty & Welborn Alexander  
 Bobby & George Ball  
 Josephine & John Beall  
 Mary Bickers & Mark Murphy  
 Teresa & Donald Caine  
 Joe Coyne & Chris Albertson  
 Nelson Crisp  
 Carol B. Dabbs  
 Joe & Virginia Dulaney  
 Jim Fort  
 Lou Gottlieb & Gloria Lipson  
 Mary Bost & Michael Gray  
 Dean Hamric & Burton Mulford  
 Bo Henderson & Ed Springs  
 Linda & Ed Kelly  
 Nan & Edgar Lawton  
 Pat Mauldin  
 Monica & Chip Perry  
 Linda & Alton Russell  
 LaRose & Bill Spooner  
 Cantey & Jim Tanner  
 Virginia Vanstory  
 Janet H. Wilson

### \$25,000 - \$100,000+

Teresa & Donald Caine  
 The Cannon Foundation, Inc.  
 Wells Fargo Foundation

### \$5,000 - \$24,999

Penny & Robert Barnhill  
 Marty & Ted Couch  
 Leigh & Billy Giles  
 Jeanette Cone Kimmel  
 Our State Magazine  
 DeDe Thompson  
 Bill & Judy Watson

### \$2,500 - \$4,999

Debbie & Sadler Barnhardt  
 Diane & Joe Bastian, Jr.  
 Bistro Roca & Antlers Bar and  
 Gideon Ridge  
 Debra & James Covington  
 Anne Denton  
 Rebecca Laymon Ficklen  
 Pauline & Richard Gambill  
 Morgan & Jack Horner  
 Loreta & Don Hubble  
 Sandy & Randy Huff  
 Sherry & Maurie Lind  
 Cindy & Cobb Milner  
 Maria & Bryan Saterbo  
 Norma & Jack Suddreth  
 Martha Thompson  
 Mr. and Mrs. Walter Wilkinson

### \$1,000 - \$2,499

Anne & Alex Bernhardt  
 Blowing Rock Community  
 Foundation, Inc.  
 Blue Ridge Energy  
 Joseph & Heather Bogdahn  
 Katy & Mickey Boles  
 Joe & Dixie Brantley  
 Lee & Hazeleen Brewster  
 Stephen & Alisoun Brewster  
 Nancy & Doug Brittelle  
 Ashley Carros  
 Jane & John Chanon  
 Janet Cone & Larry Imeson  
 John & Faye Cooper  
 Kadie Dean & Tom O'Brien  
 Hilda C. Dill  
 Carol Cone Douglas  
 Libba & Mike Gaither  
 Lee Carol & Bob Giduz  
 Molly Giduz & Donald W. Buckler

Linda & George Gilleland  
 J. Kirk & Madlon Glenn, Jr.  
 Betty & Bob Hartnett  
 Nancy & Dana Hershey  
 High Country Watermedia Society  
 Carolyn & Tim Hilton  
 Leslie and Byron Hodnett  
 Antonio Jimenez & Francisco  
 Moncada  
 Miriam & Steve Kimsey  
 Barbara Laughlin  
 Kat & Bill Leahey  
 Nan & Bill Loftin  
 Jennifer Mabry  
 Mast General Store, Inc.  
 Dayn & Suzanne McBee  
 Kaye & Dennis McGarry  
 Dan McLamb & Bonnie Weyher  
 Roey & Rob Mendel  
 Jane Milner  
 Monkee's of Blowing Rock  
 Mr. & Mrs. John Moretz  
 Gail Mosley & Dr. Michael Vallillo  
 Eric & Diane Overcash  
 Mary Ann Poole  
 Ramona & Thomas Presson  
 Kay and Tom Rankin  
 Nancy Rankin  
 Sam & Missy Rankin, Jr.  
 Lee Rocamora & John Thompson, Jr.  
 Saint Mary of the Hills Parish  
 Keith Sauls & Missy Garrison  
 Barbara & Jim Scott  
 Charles & Martha Sutton  
 Bill & Cynthia Tessien  
 Katy Thompson & John Carlson  
 Tweetsie Railroad Inc.  
 Larry Watson & Julie Moore  
 Bill & Judy Watson  
 Jess & Kenneth Wehrmann  
 Jill & Julian West  
 Carolyn & Terry Wiley  
 Lucy Clyde Blount Williams  
 David & Melody Wilder Wilson  
 Joan Zimmerman  
 Mike Zuravel & Sam Tallman

**Image Credits** (opposite page in order from left to right): (1) Leslie Pearson (Fayetteville, NC). "Homecoming," 2014. Accordion book; cotton and silk with free motion stitching, painted wooden cover. As displayed in "Southern Strands: North Carolina Fiber Art." Photograph by Ashley N. Warren. (2) Leslie Pearson (Fayetteville, NC). "Nature's Custodian," 2014. Handmade paper, silk, found objects, collage, free motion stitching, leather cover; coptic binding (waxed linen thread). As displayed in "Southern Strands: North Carolina Fiber Art." Photograph by Ashley N. Warren. (3) Detail of guitar from "Sound Machines: Stringed Instruments by the Capozzoli Guitar Company." (4) Pete Lupo (Lenoir, NC). "Trying it on for Size," 2014. Carved wood and metal. As displayed in "Shared Spaces: Wildlife Wood Sculptures by Pete Lupo."

**\$500 - \$999**

Gail & Boe Albertson  
 Sally & Robert Billington  
 Dr. and Mrs. Richard Bird  
 Blue Ridge Parkway Foundation  
 Coy Carpenter  
 Louis Cone  
 Sally & Alan Cone  
 Elizabeth W. & Benjamin Cone, Jr.  
 Dr. Edwin B. Cooper, Jr.  
 Grace Corbett  
 David & Lisa Cresson  
 Barbara & Larry Freiman  
 Carlos Garcia-Velez & Kent Davis  
 Sue Glenn  
 Michael Goodwin  
 Madeline Gordon  
 Greystone Insurance  
 Tim Gupton & Brent Moore  
 Carole Guyton  
 Mark & Missy Harrill  
 Edwin Harris, Jr. & Susan Arrendell  
 Agnes & George Harvin  
 Hemlock Inn  
 Ramona Henderson & W. Ray Bryson, Jr.  
 Billie Howell  
 Karen Johnston  
 Randy & Cindi Kopelman  
 Charles & Elizabeth Laymon  
 Jane & Richard Levy  
 Terry & Blake Lewis  
 Margaret Linkes  
 Tom & Cindy Matthews  
 Ann & Steve Moore  
 Mountaineer Inn & Log Cabins  
 Cynthia S. Payne  
 Premier Sotheby's International Realty  
 Ann & David Raper  
 David & Ingrid Reiger  
 Barbara Romano  
 Rumble Memorial Presbyterian Church  
 Bonnie & Jamie Schaefer  
 Bill & Cynthia Tessien  
 Brad & Ginny Touma  
 Carol Viser  
 Watauga County Arts Council  
 Sandy & Dick Womble



**MEMBERS & DONORS**

4 Forty Four • Thomas & Kimberly Abernethy • Donald & Ann Adair, Jr. • Dinny & Jimmy Addison • Jane & John Albright • Lucy & John Aldridge • Jeannette & John T. Alexander • Susan Alexander • Cathy & Hunter Allen, Jr. • Dent & Kathy Allison • Amanda & Bob Anders • Patricia Anderson • Areté Engineers, PLLC • Carole & Jack Arey • Candy & Robert Arey, Jr. • Kitty & George Armfield • Radie Armstrong • The Art Cellar • Norman J. Audish, Jr. • Kit & Debbie Austin • Barbara P. Aycock • Mary & Howard Babbitt • Tom Bagley & Gail Greco • Courtney P. Baines • C. Kay Baldwin • Barbara & David Ballesty • Bernard & Bonnie Banks • Charlene & Bob Barham • Barney Barker & Jeffrey Meeks • Anne & Norris Barnes • Col. Anita & Derek Barrett • Bob & Shizue Barrett • Kate Barrett • Sandra Basel • Kitty & Dow Bauknight • Rick & Linda Baxter • Joanne & Steve Beam • Jeffery Beam & Stanley Finch • Judi & Kevin Beck • Frank Benedetti & Gary Throwbridge • Dr. Brian & Kristine Bennett • Julia & Zach Bennett • Kim Benson • Doris & Richmond Bernhardt, Jr. • Barbara Bernstein • Elaine Berry • Peter A Bileckyj • Dr. Cheryl Billingsley • Laura Bingham • Gwen Birck • Janet & Jim Blane • Susan & Rick Blanton, Jr. • The Blowing Rock • Blowing Rock Frameworks & Gallery • Blowing Rock Real Estate • Joan & Steven Boike • Marjorie W. Boling • Brenda Boozer & Dr. Ford Lallerstedt • Philip & Langley Borneman • Margaret & Joseph Bossong • Sory & Henry Bowers • Lyn Boyd & Barry Buxton • Dr. Gary Boye & Mardi Sumrell • Mark Brackbill & Linda Hanawalt • Elizabeth Bradford • Doris Anne Bradley • Gwen Brady • Mary Gay & Don Brady • Isabelle Brantley • The Brass Exchange • Priscilla Bratcher • Lynn Bream

**Image Credits** (clockwise from top): (1) Sallie Middleton. "March-Cardinal" (detail). Watercolor. Asheville Art Museum. Extended Loan from Sallie Middleton Parker. (2) Detail of "Handwoven silk and brass with maple, envelope, grass rope, and thistle," 2017 by Vicki Essig (Penland, NC). As displayed in "Southern Strands: North Carolina Fiber Art." Photograph by Ashley N. Warren. (3) Gallery view of "Sound Machines: Stringed Instruments by the Capozzoli Guitar Company." (4) Detail of "French Knots for Trade," 2014-2019 by Jeana Klein (Boone, NC). As displayed in "Southern Strands: North Carolina Fiber Art." Photograph by Ashley N. Warren.

## MEMBERS &amp; DONORS (CONT.)

• Donna Breedlove • Nancy Briggs • Jim Brooks • Lainey & Steve Brooks • Nakita & Neal Brooks • Nelson & Sue Ellen Brookshire • Charles P. Brown • Chef & Somm LLC • Lila Brown • Liz & Bill Brown • Cheryl Pressley Brush • Susan & Jim Bryant • Nancy Bryson • Ron Bryson • Greg Buchanan & George Collis • James & Gale Buchanan • Lisa & William Bullock • Burke Communications, Inc. • Johnny Burlison & Walter Clark • Janice Burns • Patsy Burrow • Lorie & Todd Bush • Sharon Caldwell • Eula & John Calvin • Dianna & Joe Cameron • Mary Irving C. Campbell • Elizabeth C. Cantey • Nancy & Len Capel • Carol & Mike Capristo • Linda & Jim Carlisle • Judith B. Carlson • David & Denise Carr • Judy Carr • Maryrose Carroll • Sterling & Lois Carroll • W. Lee Carter, III & Greg L. Bradley • Dr. & Mrs. Steady & Barbara Cash • James & Cheri Cassidy • Catellus Group • Dr. & Mrs. Richard & Sandra Cavanagh • Cynthia & Eric Cero • Gwynne & Bruce Chadwick • Gale & Ron Champion • Janis Chapman • Richard & Linda Chastain • Laura & Boyce Cheek • Chetola Mountain Resort • Marion L. J. Church • Michelle & Chris Cicoletti • Pat Clark • Rkie Clark • Robert O. Clark • Ann Clarkson • Marion Cloaninger • Roberta Cochran • Herb Cohen • Lee & Cathy Cohen • Stephanie Poet Cohen • Steven & Rochelle Cohen • Maureen & Doug Cohn • Mr. & Mrs. James P. Coleman • Tama & Dillon Coleman • Barbara & Bob Collier, Jr. • Elizabeth A. Collins • Pat & Hank Collins • Kristen Cone • Patricia E. Cone • Sally B. Cone • Benjamin Cone, III • Jane Conlan • Conrad and Company CPA's • Susan G. Conway • Amy & Charles Lowell Cooke • Desiree Cooper • Susie Q. Cortello • Jerry & Alice Cotten • Mr. & Mrs. N.M. Courtney, Jr. • Nancy & Peter Covington • Emily & David Cox • Leanne Coyne • Therese Annette Coyne • Therese A. Coyne • Dick Craver • Phillis Cross & Kimberly Mills • Kay S. Crouch • Judith H. Culley • Patti & Ron Curtis • Kathy Dacchille • Marcus Bryan Dagenhardt • Martha & Orion Daniel • Posie Dauphine • Dr. & Mrs. Charles Davant, III • Cindy & Luther Davis • Diane & Bo Davis • Glenna & Greg Davis • Jim & Binnie Davis • Marcia C. Davis • Robert & Nancy Dehart • Barbara Delaney • Eileen & Glenn Dempsey • Rita & Larry Dew • Abbie & Bill Dickinson • Mary Anne Dickson • Cynthia Dillon • Nancy M. Doll • Claude & Anna Marie Drake • Zachary Dressel • Barbara J. Duggan • Jim & Clara Milling Duggins • Finley Dula • Anna & Joseph Dulaney, Jr. • Dee Dundon • Margaret & Frank Dunn • Susan & Harvey Durham • Joe & Patty Dyer • Nancy Eastman • Ginger & Chris Ebaugh • Patsy Ebert • Rosemary & Bryan Edwards • Steve Eichner & Joyce Ogburn • Mr & Mrs. Barry Eisenberg • Toni Elkins • Helen A. Ellington • Susan Ellis • Hope & Hector Estepan • Mary H. Everett • Famous Toastery of Blowing Rock • Becky & Forrest Ferrell • Elaine C. Ferrell • Audrey Fessler & Jefford Vahlbusch • Frances Fife • Margo Fischer • Janis & David Fite • April Flanders & James Jones • Hank Foreman & John Baynor • Marlene & John Forster • Fred France & Betty Redman • Estate of Hughlene & Bill Frank • Janelle S. Frazier • Faye Freeman • Ellen & John Freeze • Heather & Oakley Fungaroli • Karen & Mack Gaddy • Gallery C • Jessica Gammon • Michael & Jennifer Garonzik • Rob Garrett • Greg & Janet Gaskins • Jane Gavin • Pete & Rosabel Gherini • William & Ellen Giduz • Bonnie & Michael Gilbert • Leigh & Billy Giles • Sandy Glasser • Ellen & Jim Godwin • Renée & Herman Godwin • Kay & Ed Goldsworthy • Janet & Bill Goodman • Nancy & Joel Gottlieb • Barbara Gottschalk & Cemil Ulus • Annette Goudeau-Trahan & David Trahan • Mary & Bill Gozzi • Michael Grady •



Nancy & Patrick Grantham • Frances Gravely • Jackey & Gary Gray • Elizabeth Green • George & Cathy Green • John & Denise Green • Green Thumb Garden Club • Carol & John Greene • JP Greene & Marianne Ferlazzo • Glenda & Sam Greeson • Virginia Gregory • Lynne & Steven Griffith • Rita Griffith • Bethy & Tom Gruber • Suzanne Guerin • Jessica & Max Guggenheimer • Linda Hagen • Constance M. Haire • Mary Ellen & Clifford Haley, Jr. • Barbara & Rusty Hall • Mebane Ham • Vicki M. Hamilton • Anna Hammond • Florrie & Larry Dean Hamrick, Jr. • Thamena Hanna • Jane Wells Harrison • Paul Harvin • James & Carole Haselton • Elvin Hatch & Susan Keefe • Karen & Clark Havighurst • Linda & Ben Hawfield • Cara & Gerry Hayes • Dana Hearn • Betty & Richard Hechenbleikner • Juliana Henderson • Ben Henderson & Mary Underwood • Mary & Stephen Hendrick • Carson Henline • Pam & Robert Henline • John Herman & Jane Arrington • Bob Hess • Paul & Dana Higgins • Sandy High • Helen & Guy Hildebrand • Frederick E. Hill • Lynn Sharpe Hill • Kathryn & Wayne Holliday • Alice Holt • Kay & Ed Hood • Sara Scott Hood • Julie Hoover • Patsy G. Hopfenberg • Claire & Jeff Horney • Candice & Paul Horton • Betty & Richard Howe • Lauren Hubbard • Harold Lamont Hudson, Jr. • Mindee & Tracey Huff • Barry & Allen Huffman • Bo Hughes & Carol Frye • Maxine Hughes • Frank Hull & Antonin Aeck • Katelyn Johnson Hungrecker • Sterling Hutcheson • Paulette Inman • The Inn at Ragged Gardens & Best Cellar Restaurant • Judy & John Isenhour • Kammy Jain & Greg Price • T. Cooper James



**MEMBERS & DONORS (CONT.)**

- Priscilla & Oval Jaynes • Jenkins Realtors, Inc. • Charlotte Johns • Peggy & Phil Johnson • Ralph Jonas • Wayne & Carolyn Jones Charitable Foundation • Faith & Larry Jones • Gaye & Galen Jones • Liz & Conrad Jones • Terry W. Jordan • Michelle Joyce • Eve & Rudy Juliano • Saralyn Kader • Kim Kal-downs • Charlotte Kelly • Kim & Steve Kincaid • Mr. & Mrs. Philip Kinken, Jr. • Mr. & Mrs. Dave Kinser • Jean & Frank Kirk • Betty Kittner • Cindy & Bryant Kittrell • David & Chris Knoke • David & Margaret Koehler • Ed & Heidi Kyles • Derrick & Jennifer Lail • Pegge DeLaney Laine • Kim Lam • Jenny Bunn Lamb • Doris Lambeth • Kay & Roger Landis • Margaret & John Lanman • Marilyn & Steve Lapidus • Bonny & Stuart Larsen • Lynda Lasseter & Jerry Traudt • Eric Lassiter & Beth Campbell • Lori Lassiter • Sandy & Don Leslie • Jim & Phyllis Lester • Helene Levine • Donna & Ken Lewis • Judy Lilly • Roscoe Lindsay • Emily & Benjamin Link • Dr. Myron & Anne Liptzin • Nancy & Tom Little • Darby & James Logan • Joseph P. Logan • Cindy Long • Geoffery Long • Lindsay & Ernest Long • Ann & James Lowe • Amanda Fife Lugenbell • Julie Lux • Rennie & Bill Maddux • Celia Mahoney • Dr. & Mrs. Michael Marcela • Steven Margolies • Phyllis Marsh • Betty H. Martin • Frannie & Frank Martin • Linda Beth & Edward Martin • Sidney Allison Martin • Paulette Marty • Ben Mast • Barbara & Doug Matheson • Lynne & Charles Mauney • Charlotte & Gordon Maxwell • Wendy & Doug May • Martha & Richard Mayberry, Jr. • Peggy & Neill McBryde • Karen & Robert McCammon • Carol & Kenton McCartney • Regina McCaughan • Nedra & Roy McCraw, Jr. • Craig & Jason McDaniel • Richard McDonald • Linda & John S. McEwan, II • Jasmin McFayden & Tony Dienst • Loy & Paul McGill • Donald & Rebecca McGinnis • Jerry W. McGinnis • Thomas & Kathleen McGowan • Anna D. McGuire • John McKenzie & Lana Mukhina • Sarah & Frank McLane • Jean W. McLaughlin • Sharon & John McNeely • K.B. & Houck Medford • Marilyn & Ed Merritt • Pat & John Mica • Robert & Cindy Michaud • Carlton Midyette • Ann Miller • Beth & Mark Miller • Catherine & Steven Miller • Anna Clair Miller & Maren Halvorson • Patricia H. Miller • Robert Miller • Sabine & Bob Miller • Sandy & Bob Miller • Tim & Diane Miller • Laura Mims • Karen Paulette Mitchell • Sarah H. Mitchener • Anne R. Moell • Marie Moody • Juliet Moore • Louis Moore • Sharon & Michael Moore • Mary E. Moretz • Chip & Kay Morgan • Phyllis and Jim Morgan • Judy & Glenn Morris • Julie Mullis • Linde & Bill Mullis • La Veda Myers • Rene & Grover Myers • Joe Nash & Lora Leigh • Alice Naylor & Earl LeClaire • Carolyn & Jim Nelson • Julie & Tom Nelson • Roger Nelson • Sally & Phillip Newcomm • Betsy Searl Nichols • Gale & Mark Nichols • Jane Nicholson • Linda & Ralph Norman • Catherine Norris • North Shore Art League • Neal & John Orgain • Adam & Connie Ortiz • Carolyn & Harold O'Tuel • Cherye & Tom Pace • Laura & James W. Page • Regina Paige • Ann & Larry Parker • Vincent & Melinda Paul • Pauleys Pier Village, Inc. • John & Pat Payne • Susan Payne • Thurman R. Paynter • Amanda Pearce • Melissa Peden • Shelley Pendleton • Brad & Margaret Penn • Cindy & Thom Pennington • Josephine Wood Perdue • Joann Perkins • Pam & Bill Perreault • Sandra & Mike Perry • Jacqueline & Samuel Perry, Jr. • Marian Peters & Kristina Grove • Pat Petrozza • Joni & Peter Petschauer • Rebecca & Edward Phifer, III • Judith Phoenix • Holly & Lou Pierce • Jim Pitts & Patti Jupiter • Liza Plaster • Linda & William Plyler • Joshua Poe • Jim & Judith Poland • Sandra & Edward Poliakoff • Phoebe Pollitt • Gerald Ponder • Scott Pope • Virginia & Ben Powell • Kathy & Jerry Price • Marion Pritchett • Betty Purcell • Lynn B. Purdie-Brennan • Amanda Quilliams • Kathy Quinn • Marcia & Dennis Quinn • Nancy Quinter • Amber & Jason Rains • Julia & David Ralston • Jerry Ramsey & Marian Earls • Tony & Karen Rand • Jane Lee Rankin • Mary Ellen & Joe Raulerson • Kim & Robby Ray • Maryanne Redding & Roger Atkins • Jack & Candice Redhead • John C. Reece • Kathy & Wade Reece • Camille & Bob Reed • Kathy & Don Reid • Pat Reighard • Sandra & Walter Reynolds, III



## MEMBERS & DONORS (CONT.)

• Karen & Bobby Rice • Patrick Richardson • Katherine & Donald Riopel • Teresa & Wayne Robbins • Patricia & Robert Robinson • Anne & Bob Rodman • David Rogers • Fon & Mac Rogers • Frances Rollins • Ed & Judy Rosenberg • Margaret Rouse • Logan & Caroline Rowell • Betty Royster • Abigail & Michael Rubin • Deborah & Michael Rubin • Carol & Paul Rudisill • Paula Ruffin • Greg & Jackie Salmon • Adeline B. Sauer • Harriette Saunders • Patricia Sauter • William Scheessele • Mr. & Mrs. James Schmucker • Peg & David Schroeder • William & Mary Schrum • Susan & Steven Schwarcz • Amy & John Scott • Bill & Debbie Seawell • Eric S. Seeley • Charles & Deatra Sellers • Janie & David Sellers • Jody Servon & Matt Meier • Dr. & Mrs. Robert E. Sevier • Molly A. Sexton • Susan Shadis • Jay & Colleen Sharkey • Christine Millington Sheets • Gwen & Art Sherwood • Joan & Robert Shirley • Peggy & Gary Shore • Mr & Mrs Wayne F. Shovelin • Beth Shuford • Peggy Shuford • Lisa & Harvey Simon • Alice & William Sims • Harveen Singh • Sketchline Architecture, PLLC • Tennie & Larry Skladanowski • Tom & Vicki Skywark • Adelaide & Jim Small • Laura P. Smith • Linda D. & Claude Smith • Marilyn C. Smith • Stephen & Judy Smith • Dru McClelland Smith & William Smith, II • Sharon & Walt Smoski • Helen Snow • Kay & Jim Snow • Rachel & Jacob Snyder • Richard & Dianne Snyder • Laura & George Snyder, Jr. • Susan & Kenneth Sommerkamp • Neva Specht & Ricky Burns • Jane Spiegel & Michael Beltramo • Judy Spillers • Eli Baxter Springs, IV • Anna & Verner Stanley, Jr • Genie & Jerry Starnes • Anne & Ed Steele • Gwen & Jim Steele • Henry F. Steele • Elizabeth & Robert Steinlauf • Janet & Jim Stenersen • David Stevens • Emilie Stevens • Patsy & Bob Stokes • Letty & Keith Stoneman • Janet & Bob Stout • Richard & Drew Straker • Claudia & Wesley Sturges • Subway Restaurant • Jan & Jack Sullivan, Jr. • Elizabeth Sumner • John & Claudia Sur • Roger & Cilie Sutton • Judie & Tyson Swain • Lynda Smith Swann • Patty, Carrie, & Ted Swartzbaugh • Sue Sweeting • Lise C. Swensson • Colleen Taber • Jeanne L. Tannenbaum • Anne & Greg Tarbutton • Sylvia & Cullie Tarleton • Tiffany & Tommy Taylor • Danielle & Keith Tester • Ann & Grady Thomas • Annie Hellen & Frank Thomas • Catherine & Joe Thomas • Ineke Thomas • Jennie Thomas • Patricia Thompson • Anne G. Thrift • Larry K. Tilson & Joseph H. Craig, III • Cara Toney • Elaine & Jonathan Topodas • Tara Trahey • Charlie Travis • Rick Travis & Kathy Cooper • Don and Laurie Trexler • Mike Tribble & Sayre Lineberger • Dee Trifiletti-Treinen • Linda Tucker • Carl Tyer & Vivian Fox • Nancy van den Berg • Wayne & Lee Harper Vason • Ann & Rick Vaughn • Charles Vizzini • Georgene & George Voltz, Jr. • Laurie & Richard Wack • Mary & Mike Walker • Susan & Richard Wallace • Ashley Warren & Jason Kubota • Sharon Kaye Warren • Adrienne & Richard Washer • Willard Watson • Viola Weber • Lonnie & Ada Webster • Ruth Ellen & John Weems • Stephanie Welden • Sandra Wells • Linda Welton • Westglow Resort & Spa • Buddie Wetli • Pat & Bill Wheeler • David & Debbie Whetstone • Lisa & Randy White • Cliff & Cathie Wiggins • Betsy & George Wilcox • Susan Wilders • Nancy J. Wilfong • Larry & Glenda Williams • Victoria & Jim Williams • Don & Betty Williamson • Wade Wilmoth & Susan Whitten • Beau Wilson • Carole & Brad Wilson • Gary & Kathi Wilson • Julia Wilson • Molly Wilson • Jane & Tony Windell • Betty & Marshall Womack • Debbi & Richard Wood • Deborah & Warden Woodard, III • Susan Woodburn • Elizabeth Woodman • Dana & Joe Woody • Barbara & Clark Woolley • Lynn Wooten & Paul Russ • Vicki & Billy Worsham • Jill Wright • Ginny & Tucker Yates • Bill Young & Anita Henderson • Rhetta & Buzz Yount • Jim & Joyce Zellner • Hugh Zhang & Lulu Tan

## EVENT &amp; PROGRAM SPONSORS

**FOUNDATION & CORPORATE GRANTS**

Blowing Rock Community Foundation Inc.  
 Blue Ridge Energy  
 Blue Ridge National Heritage Area  
 Blue Ridge Parkway Foundation  
 Cannon Foundation, Inc.  
 High Country Watermedia Society  
 Kennedy-Herterich Foundation  
 Mast General Store, Inc.  
 Our State Magazine  
 Ruple Memorial Presbyterian Church  
 Saint Mary of the Hills Parish  
 Watauga Arts Council  
 Wells Fargo Foundation

**EXHIBITION SPONSORS****American Watercolor Society**

High Country Watermedia Society

**Modern Visions, Modern Art: The Cone Sisters in North Carolina**

The Cannon Foundation, Inc.  
 Our State Magazine  
 Wells Fargo Foundation

**Modern Visions, Mountain Views: The Cones of Flat Top Manor**

Blue Ridge Parkway Foundation

**Southern Strands:****North Carolina Fiber Art**

Blue Ridge National Heritage Area  
 Polly & Richard Gambill  
 Barbara Laughlin  
 Mast General Store, Inc.  
 Dayn & Suzanne McBee  
 Monkee's of Blowing Rock  
 Lee Rocamora & John Thompson  
 Joan Zimmerman

**ENDOWMENT**

Bobby & George Ball  
 Teresa & Donald Caine  
 Marty & Ted Couch  
 Leigh & Billy Giles  
 Pat Mauldin

**Children's Educational Programs**

Penny & Robert Barnhill  
 Joe & Dixie Brantley  
 Janet Cone & Larry Imeson  
 Kristen Cone  
 Debbie & James Covington  
 David & Lisa Cresson  
 Mary Bost & Michael Gray  
 Carole Guyton  
 Ramona Henderson & W. Ray Bryson, Jr.  
 Bo Henderson & Ed Springs  
 Sandy & Randy Huff  
 Linda & Ed Kelly  
 Jeannette Kimmel  
 Myron & Anne Liptzin  
 Roey & Rob Mendel  
 William & Pamela Perreault  
 Ruple Memorial Presbyterian Church  
 Saint Mary of the Hills Parish  
 William Scheessele  
 Tiffany & Tommy Taylor  
 Larry K. Tilson & Joseph H. Craig, III  
 Gail Mosley & Dr. Michael Vallilo

**Plein Air Sponsors**

The Blowing Rock  
 Blowing Rock Real Estate  
 The Brass Exchange  
 Chef & Somm, LLC  
 Chetola Mountain Resort  
 Famous Toastery of Blowing Rock  
 Sue Glenn  
 Hemlock Inn  
 The Inn at Ragged Gardens & Best Cellar Restaurant  
 Jenkins Realtors, Inc.  
 Mountaineer Inn & Log Cabins  
 Premier Sotheby's International Realty Blowing Rock  
 Tweetsie Railroad, Inc.  
 Village Jewelers, Ltd.  
 Westglow Resort & Spa  
 Lucy Clyde Blount Williams

**Concert Series Sponsors**

Lou Gottlieb & Gloria Lipson  
 Ed & Linda Kelly  
 The Watauga Arts Council  
 Bill & Judy Watson

**Gala Sponsors & Donors**

An Appalachian Summer Festival and the Turchin Center for the Visual Arts  
 Penny & Bob Barnhill  
 Diane & Joe Bastian  
 Dr. & Mrs. Richard E. Bird  
 Bistro Roca & Antlers Bar and Gideon Ridge  
 Blue Ridge Parkway Foundation  
 Teresa & Don Caine  
 Billy Cone  
 Janet Cone & Larry Imeson  
 Debbie & James Covington  
 Joe Coyne & Chris Albertson  
 Nelson Crisp  
 Carol Dabbs  
 Linda & George Gilleland  
 Linda Gilleland, Greystone Insurance a Division of LifeStore  
 Mary Bost & Michael Gray  
 Missy Harrill  
 Bo Henderson & Ed Springs  
 Morgan & Jack Horner  
 Don & Loretta Hubble  
 Sandy & Randy Huff  
 Ed & Linda Kelly  
 Miriam & Steve Kimsey  
 Pat Mauldin  
 Cindy & Cobb Milner  
 Premier Sotheby's International Realty, Team Steele/Garrett  
 Lee Rocamora & John Thompson  
 Barbara Romano  
 Linda & Alton Russell  
 Martha & Charles Sutton  
 Jim & Cantey Tanner  
 Katy Thompson & John Carlson  
 Larry K. Tilson & Joseph H. Craig, III  
 Jean & Walter Wilkinson

**Adult Education Programs**

Bistro Roca & Antlers Bar and Gideon Ridge  
 Blue Ridge National Heritage Area  
 Blue Ridge Women in Agriculture  
 Grandfather Mountain  
 Judith Phoenix



**IN MEMORY OF...****Adelaide Craver**

Cathy & Hunter Allen, Jr.  
 Janet & Jim Blane  
 Margaret & Joseph Bossong  
 Barry & Lynn Boyd  
 Charles Brown  
 Lila Brown  
 Ron Bryson  
 Mary Irving Campbell  
 Elizabeth Cantey  
 Conrad & Company CPAs  
 Desiree Cooper  
 Dr. Edwin Cooper, Jr.  
 Carol Dabbs  
 Teena & Bunky Davant  
 James & Elizabeth Davis  
 Marcia Davis  
 Barbara Delaney  
 Anne Denton  
 Joe & Virginia Dulaney  
 Patsy Ebert  
 Michael & Bonnie Gilbert  
 Lou Gottlieb & Gloria Lipson  
 Florrie & Larry Dean Hamrick, Jr.  
 Thamena Hanna  
 Betty & Richard  
 Hechenbleikner  
 Frederick Hill  
 Carolyn & Tim Hilton

Alice Holt  
 Morgan & Jack Horner  
 Mindee and Tracey Huff  
 David & Margaret Koehler  
 Nan & Bill Loftin  
 Jennifer Mabry  
 Frannie & Frank Martin  
 Pat Mauldin  
 Robert Miller  
 Pawleys Pier Village, Inc.  
 Thurman Paynter  
 Scott Pope  
 Mary Ellen & Joe Raulerson  
 Jack & Candice Redhead  
 John Reece  
 Kathy & Don Reid  
 Sandra & Walter Reynolds, III  
 Betty Royster  
 Adelaide & Jim Small  
 Kay & Jim Snow  
 LaRose & Bill Spooner  
 Claudia & Wesley Sturges  
 Jan & Jack Sullivan, Jr.  
 Ann & Grady Thomas  
 Betsy & George Wilcox  
 Julia Wilson & Rob Collier  
 Deborah & Warden Woodard, III  
 Ginny & Tucker Yates

**Conway Flicker**

Kit & Debbie Austin

**Jean Fort**

Jim Fort

**Hughlene & Bill Frank**

Patty & Welborn Alexander  
 LaRose & Bill Spooner

**Lamont Hudson**

Patty & Welborn Alexander  
 Doris Anne Bradley  
 Burke Communications  
 Harold L. Hudson, Jr.  
 Betty Martin  
 Martha & Richard Mayberry, Jr.  
 Donald & Rebecca McGinnis  
 Marion Pritchett  
 Abigail & Michael Rubin  
 Richard & Dianne Snyder  
 LaRose & Bill Spooner

**Claire McGee**

Dede Thompson

**Ginny Stevens**

North Shore Art League

**Chandler Thompson**

Mary Bost & Michael Gray  
 LaRose & Bill Spooner

**Hugh D. Williams**

Elizabeth Collins

**IN HONOR OF...****Welborne & Patty Alexander**

Doris & Richmond Bernhardt, Jr.

**Dianna Cameron & Carrie Streeter**

Jane & Richard Levy

**Joe Coyne & Chris Albertson**

Gail & Boe Albertson  
 Leannette Coyne  
 Therese Annette Coyne

**Abigail Ditesheim Frick & Eric Frick**

Helene Levine

**Lou & Marcia Gottlieb**

Janelle Frazier

**Bo Henderson**

Ramona Henderson & W. Ray  
 Bryson, Jr.

**Ed Kelly**

Rene & Grover Myers

**Pat Mauldin**

Morgan & Jack Horner

**Sandra Perry**

Green Thumb Garden Club

**Linda & Alton Russell**

Mr. & Mrs. Wayne F.  
 Shovelin

**Mayor Charlie Sellers and  
Deatra Sellers**

Dr. & Mrs. Michael Marcela

**Janet Wilson**

Amy & John Scott

**NEW ACQUISITIONS TO  
THE PERMANENT  
COLLECTION**

John Singer Sargent (1856-1925).  
 "Portrait of Mrs. Reginald Grenville,"  
 1912. Charcoal on paper. Gift of  
 Welborn & Patricia Alexander.

Unknown maker. "Meiji Period  
 Japanese Carved Ivory Netsuke," c.  
 1868-1907. Ivory. Purchased by and  
 previously belonging to Etta Cone.  
 Gift of Nancy H. Ramage and  
 Edward C. Hirschland.

Elliott Daingerfield (1859-1932). "The  
 Shepherd," n.d. Oil on canvas. Gift of  
 Pat Mauldin.

# VOLUNTEERS

## YOUR TIME IS WORTH SO MUCH

Our volunteers are an essential part of our ability to offer quality programming and access to our exhibitions at no cost to most visitors. Thank you for dedicating your time and talent. We value your contributions.

### 100+ HOURS

Kadie Dean  
Addie Gay  
Sue Glenn  
Tyler Halstead  
Bo Henderson  
Kat Leahey  
Sandra Perry  
Kayla Reische  
Colleen Scott  
Emily Smith

### 50+ HOURS

Kay Baldwin  
John Green  
Don Hubble  
Collin Jewell  
Cindy Milner  
Virginia Vanstory

### 20+ HOURS

Teresa Caine  
Nelson Crisp  
Carol Dabbs  
Lillie Finch  
Mary Bost Gray  
Denise Green  
Glenda Greeson  
Sam Greeson  
Dean Hamric  
Hayley Pickerel  
Betsy Herman  
Sandy Huff  
Judy Morris  
Cara Pace  
Judith Phoenix  
Lee Rocamora  
LaRose Spooner  
Jess Wehrmann



### OTHER VOLUNTEERS

- Ben Alexander • Mary Babbitt • Bobby Ball • Joanne Beam • Joe Bigley • Jan Blair • River Bolick
- Nancy Brittelle • John Calvin • Robert Casey • Debbie Covington • Joe Coyne • Joe Dulaney
- Melissa Edd • Steve Eichner • Cathy Futral • Michael Garonzik • Leigh Giles • Linda Gilleland
- Lou Gottlieb • Barbara Gottschalk • Annette Goudeau • Michael Gray • Marilyn Green • Carole Guyton
- Maren Halvorson • David Harwood • Kelsey Hawkinberry • Cara Hayes • Pat Mauldin
- Sam Hess • Kyndal Hutchinson • Conrad Jones • Liz Jones • Ed Kelly • Sandra Mallonee • Nedra McCraw
- Houck Medford • Rob Mendel • Roey Mendel • Cameron Miller • Gail Mosley • Alicia Muhammad
- Tom O'Brien • Joann Pagett • Jim Patterson • Ralph Patterson • Shawn Poole
- Mandy Poplin • Glenn Ramey • Missy Rankin • Amy Renfranz • Nikki Robinson • Alicia Rosario
- Linda Russell • Fred Sauceman • Carrie Streeter • Cantey Tanner • Jim Tanner • Bill Thee
- Judy Thee • David Trahan • Don Treinen • Dee Trifiletti • Jim Ulus • Charlie Wallins • Kaye Warren
- Stephen Warren • Larry Watson • Cheryl Westbrook • Pat Wheeler • Paula Winston
- Vicki Worsham •



**Thank you for helping us make 2019 such a successful year!**

Please continue to spread the great news about BRAHM by encouraging others to join as a member.

**Thank you for supporting BRAHM.**

JOIN | GIVE  
SPREAD THE WORD



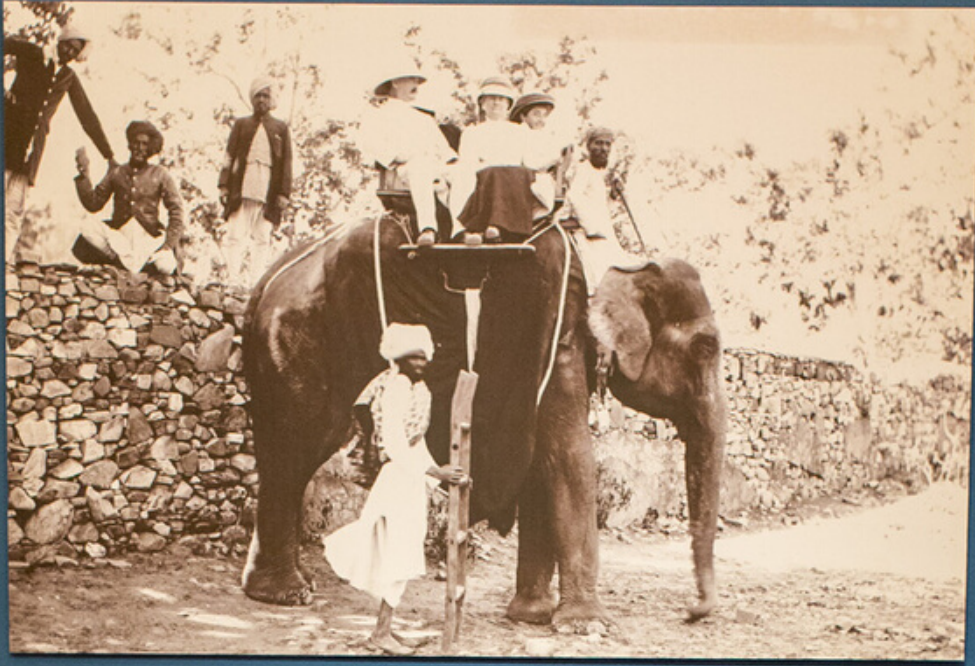

*"Well! Weren't you surprised to hear we are really coming to Europe—  
Would Doctor Claribel like to go in a crowd?  
I think it would be fun, don't you?"*

- Moses Cone in St. Augustine, Florida  
to Etta Cone in Paris, February 16, 1906.



# BRAHM

Blowing Rock Art & History Museum  
2019 ANNUAL REPORT

Gallery view of "Modern Visions, Modern Views: The Cones of Flat Top Manor." Image: Moses, Bertha, Etta, and Claribel Cone in India, 1907. Claribel Cone and Etta Cone Papers, Archives and Manuscripts Collections, The Baltimore Museum of Art, CG.18. Object: Moses Cone travel trunk, c. 1900. Collection of the National Park Service, Asheville, NC.